

STYLE:

SHORTS

FULL NAME:	
ADRESS:	
ZIP-CODE:	
CITY:	
COUNTRY:	
EMAIL:	

BRAND NAME:	
INSTAGRAM:	
WEBSITE:	
VAT/EORI/ABN/EIN OR SIMILAR:	

HOW IT WORKS

All custom products under the CLOTHING DEVELOPMENT segment are made-to-order and are only manufactured when ordered.

- Download the corresponding tech pack and describe your piece in detail. Do check with our sample tech pack how it should look like. Should something you want to do not be included in our tech pack, you can add comments and we will see if it is possible to achieve anyway. If you have drawings or other documents, put them in annex.
- Send us your tech pack via contact@sevenwill.com
- We'll analyze your project and provide you with a quote after analysis.
- Approval of the tech pack and confirmation of your order.
- Production starts as soon as we have received your payment and all fabrics and accessories are ready.
- We will keep you updated on the production status.
- After the products have passed the quality control check, they will be shipped to you.

MEASUREMENTS:

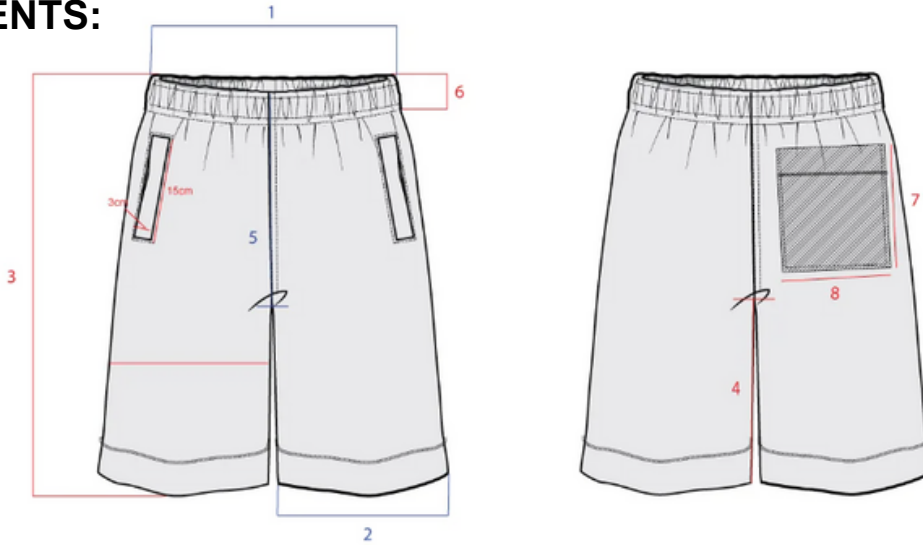

Measurements in cm	S	M	L	XL
1- Waist Relaxed				
2- Leg Opening				
3- Outleg (incl. waistband)				
4- Inleg				
5- Front Rise (excl. waistband)				
6- Waistband Width				
7- Back Pocket Width				
8- Back pocket Length				

SIZE DISTRIBUTION:

MOQs of 150 pcs per color/style: 4 sizes
1 extra size: + 50 pcs per color/style

SIZE	XS	S	M	L	XL
QUANTITY					

SPECIAL REQUESTS OR COMMENTS REGARDING YOUR FIT? If so, please clarify below.

INFORMATION:

All our fabrics are 100% made and dyed in Portugal.

All of our cotton is grown using natural fertilizers and pesticides. In addition, genetically modified seeds are not used in their cultivation, which helps to conserve seed biodiversity and soil fertility.

FABRICS:

<input type="checkbox"/>	FABRIC 1	American Fleece - 70% organic cotton, 30% recycled polyester - 320 gsm
<input type="checkbox"/>	FABRIC 2	American Fleece - 100% organic cotton - 340 gsm
<input type="checkbox"/>	FABRIC 3	French Terry - 100% organic cotton - 340 gsm
<input type="checkbox"/>	FABRIC 4	French Terry - 100% organic cotton - 450 gsm
<input type="checkbox"/>	FABRIC 5	American Fleece - 100% organic cotton - 450 gsm

COLORS:

<input type="checkbox"/>	BLACK
<input type="checkbox"/>	NAVY
<input type="checkbox"/>	GREY
<input type="checkbox"/>	NATURAL
<input type="checkbox"/>	WHITE

CUSTOM COLOR*
(For custom color, the MOQ can be higher, starting at 150 pieces per color/style)

PANTONE CTX	
FADE OUT / ACID WASH	
VEGETAL DYE	
PIGMENT DYE	

FULLY CUSTOM FABRIC:

We are also able to produce a fully custom fabric for you, but with higher MOQs apply. This will only be available on request.

SPECIAL REQUESTS OR COMMENTS REGARDING YOUR FABRIC? If so, please clarify below.

INFORMATION:

DO YOU WANT A CUSTOM BRAND LABEL? YES NO

You can choose between 2 necklabel variants:

- Woven label in the back
OR
- Woven label sewed into the neck seam

Additionally, there will be a size tag in every t-shirt on the left side of the neck.

BRAND LABEL ON THE BACK

- Sewed woven label - 8 cm x 3 cm
- It will be placed 2 cm bellow the neckline.
- You can choose it to be sewed on the laterals or on all four edges.



BRAND LABEL INTO THE SEAM

- Sewed woven label - 4 cm x 5 cm
- It will be placed into the neck seam.

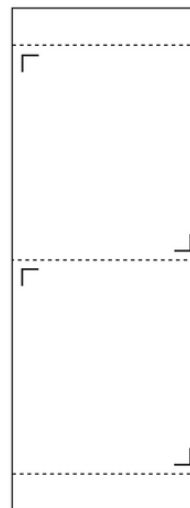

CARE LABEL:

For the carelabel we will use our standard label. The label will be placed on the inside-left of the jogger.

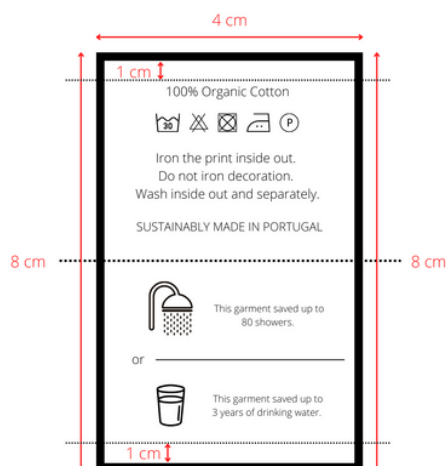

SPECIAL REQUESTS OR COMMENTS REGARDING YOUR CARE LABEL?

If so, please clarify below.

INFORMATION:

- For our customization services you can either choose screen printing, digital printing or embroidery.
- Please select the method of customization you desire, add the measurements of the design and place it on the template.
- Please specify as well how many colors the design has and the exact placement of the design.
- Please also share any artwork in high definition through email alongside the tech pack.

SCREEN PRINTING **PUFF PRINT** **BOX PRINT** **FLOCK**

Height (cm)		Width (cm)		Placement (cm)	
-------------	--	------------	--	----------------	--

SPECIAL REQUESTS OR COMMENTS REGARDING YOUR CUSTOMIZATION? If so, please clarify below.

DIGITAL PRINTING **DTF** **REFLECTIVE 3M** **TRANSFER**

Height (cm)		Width (cm)		Placement (cm)	
-------------	--	------------	--	----------------	--

SPECIAL REQUESTS OR COMMENTS REGARDING YOUR CUSTOMIZATION? If so, please clarify below.

EMBROIDERY **3D** **CHENILLE** **RHINESTONES**

Height (cm)		Width (cm)		Placement (cm)	
-------------	--	------------	--	----------------	--

SPECIAL REQUESTS OR COMMENTS REGARDING YOUR CUSTOMIZATION? If so, please clarify below.

PLACEMENT:

FRONT

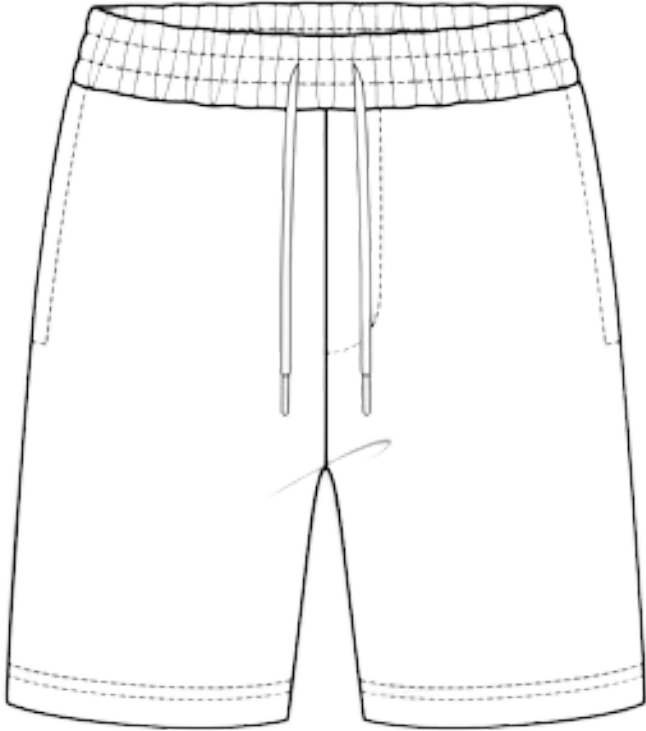

EXAMPLE BELOW:

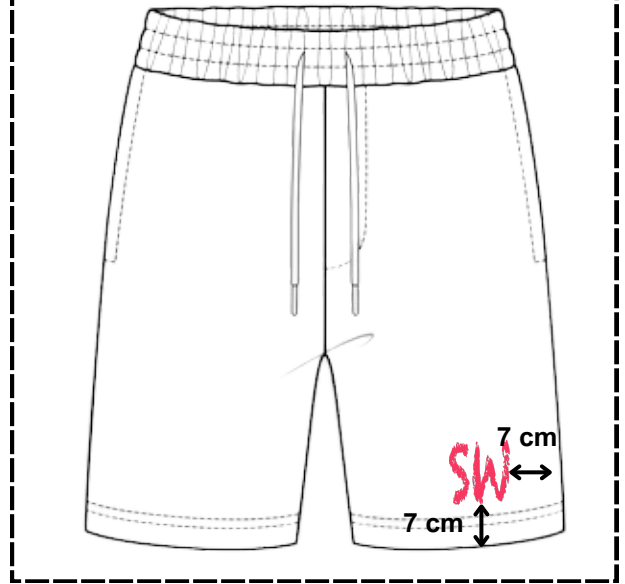

BACK

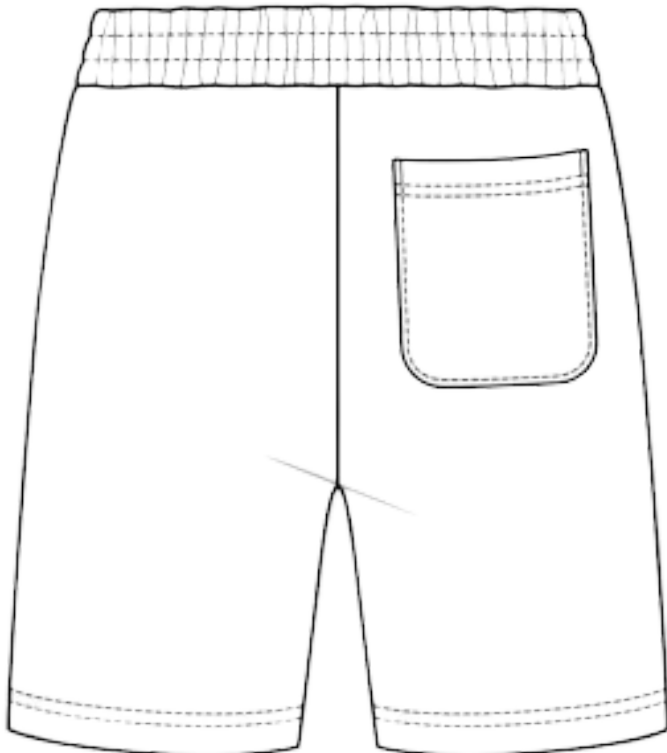

EXAMPLE BELOW:

